

Music:  
Peter Tschaikovsky

As Taught By:  
Stanley Holden

THE  
SLEEPING BEAUTY  
Act I, Scene II

Choreography:  
Marius Petipa

*The Rose Adagio*

Notated By:  
Valerie Sutton

<sup>①</sup> Cadenza - *ad libitum*

1A

2A

3A

4A

5A

③ Cadenza – *ad libitum*

1B

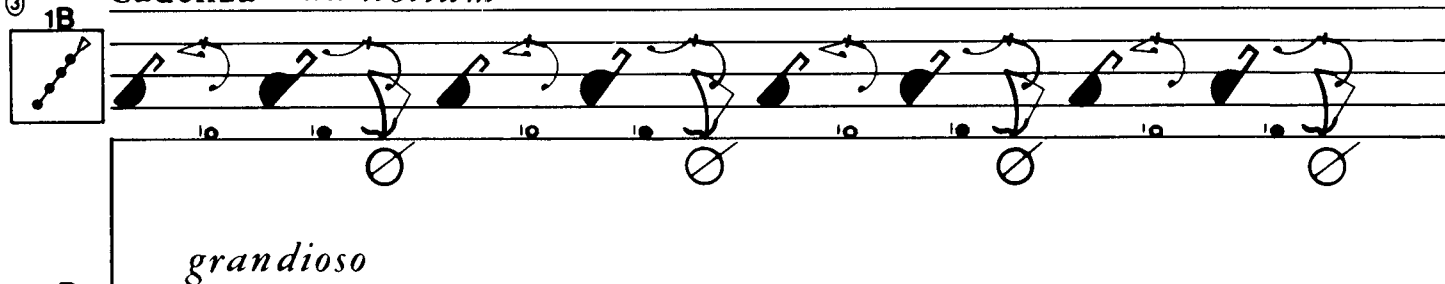

2B

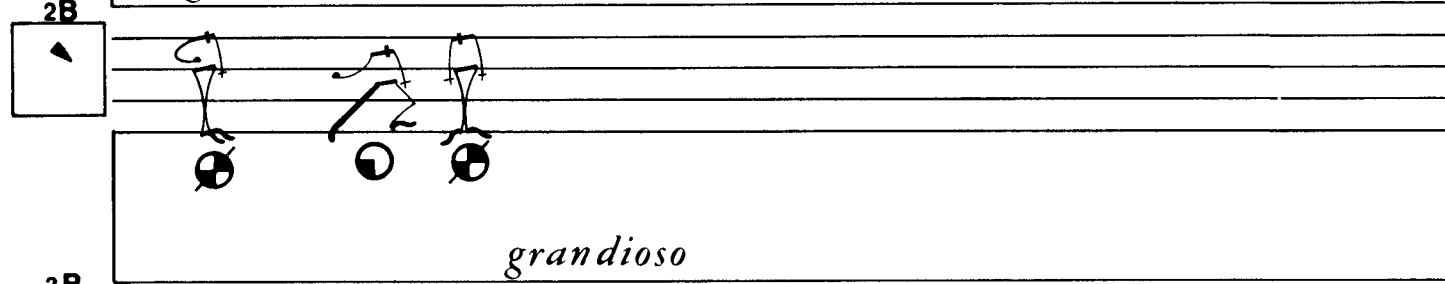

3B

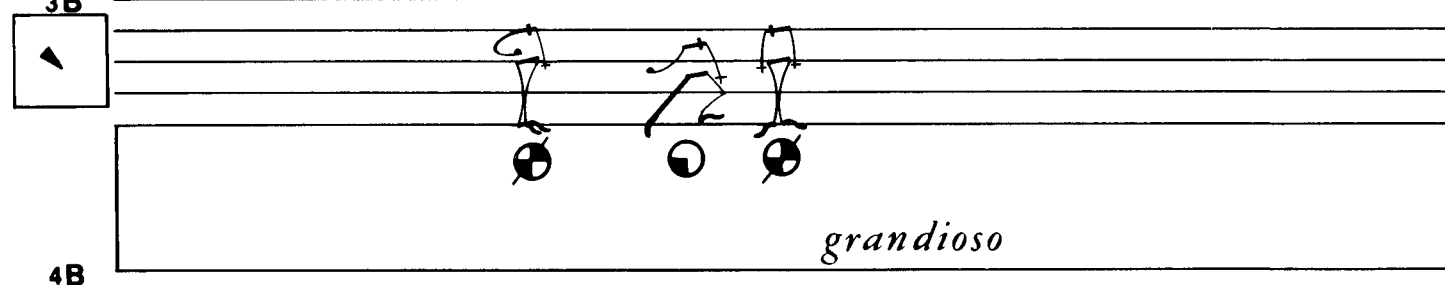

4B

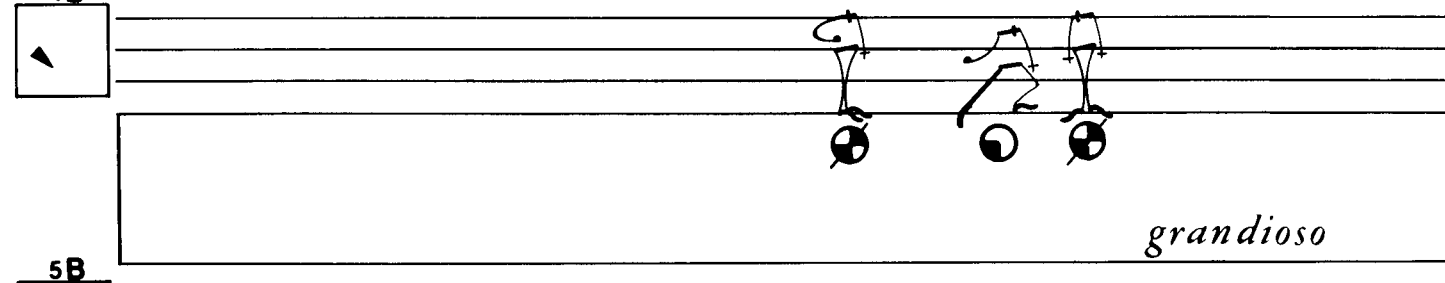

5B

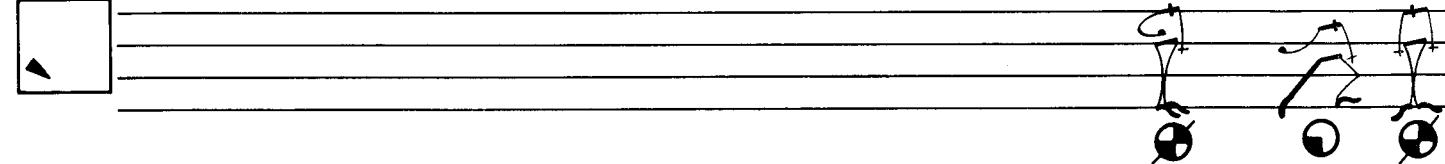

*grandioso*

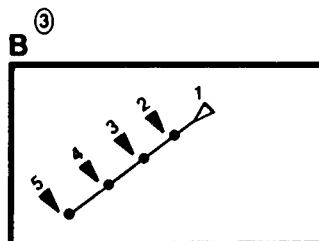
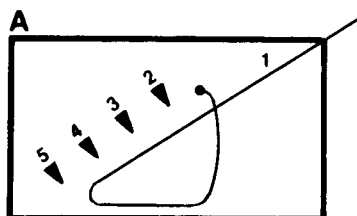

Cadenza - *ad libitum*

1C

2C

3C

4C

5C

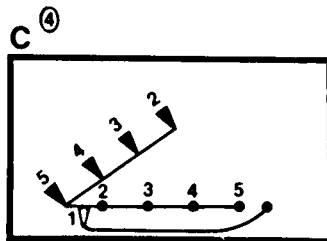

# Adagio maestoso

1D

2D

3D

4D

5D

1 2 3 4 1 & 5\* 2 3 4

1 5\* 2 3 4

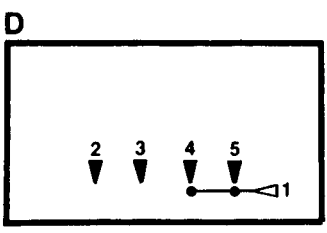

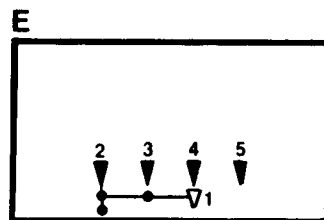

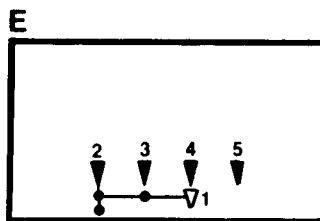

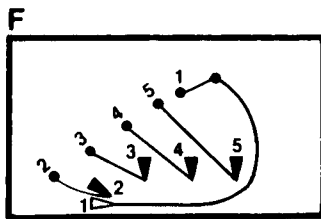

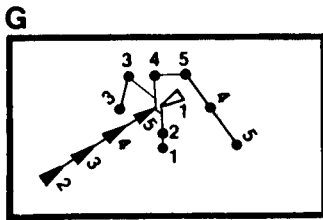

1H

2H

3H

4H

5H

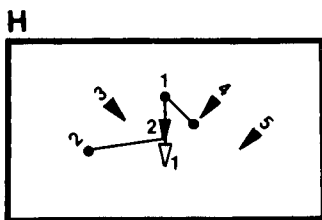

1I

2I

3I

4I

5I

1 2 3 4

1+X X+1

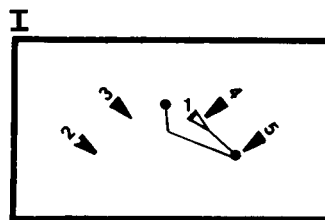

1J

2J

3J

4J

5J

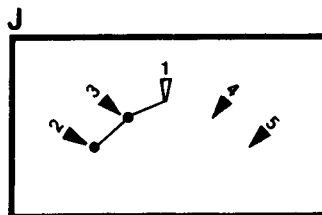

1K			
2K			
3K			
4K			
5K			

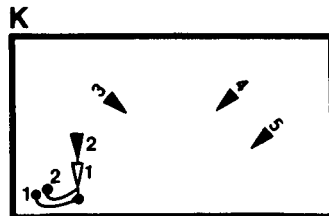

1L      1      2      3      4      1      2

2L

3L

4L      *ad libitum*

5L

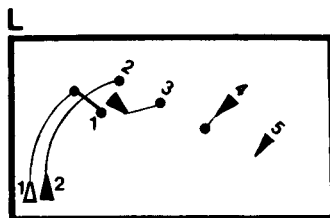

1M

3 1. 4 2. 4 1 2 3 4

1.1.2. 3

2M

3M

4M

5M

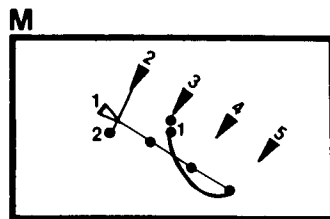

*grandioso*

1N		
2N		
3N		
4N		
5N		

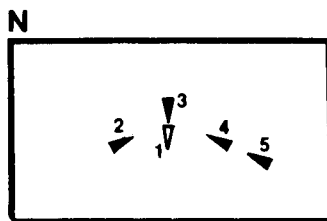

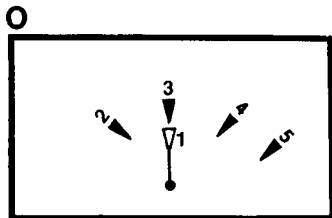

1P *pp* 1 2 3 4 13 2 3 4 *ad libitum* 1 2 3 4

2P P:rose 14

3P P:rose 14

4P P:rose 14

5P P:rose 14

15

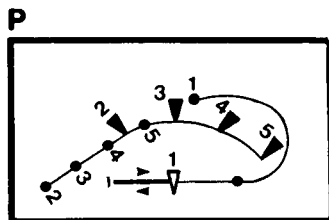

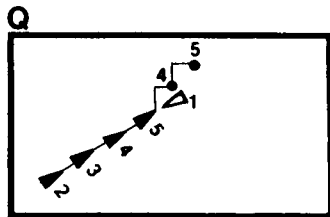

16

17

1R  
P3:70SE  
P4:70SE

2R  
P1:70SE

3R  
P2:70SE

4R

5R

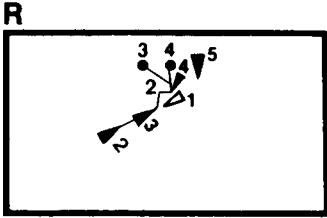

1S *P: four roses*

2S

3S

4S

5S

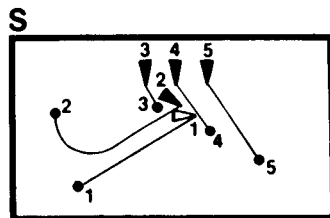

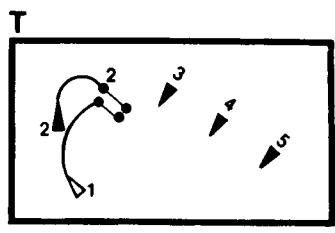

1U

2U

3U

4U

5U

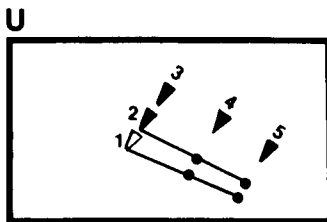

3 4 1 2 3 4

1V

2V

P1: rose

19

3V

P2: rose

19

4V

P3: rose

19

5V

P4: rose

19

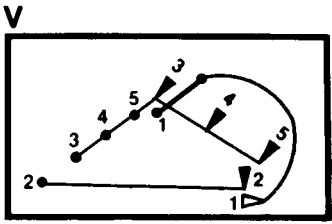

1W

2W

P1: *rose*

3W

P2: *rose*

4W

P3: *rose*

5W

P4: *rose*

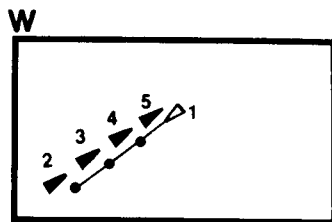

1X  P: Four roses

2X

3X

4X

5X

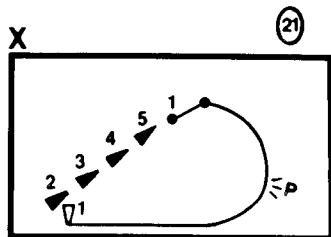

1Y *accelerando*

2Y *accelerando*

3Y *ad libitum*

4Y *ad libitum*

5Y *ad libitum*

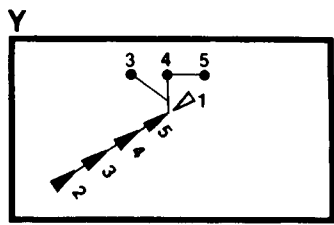

12Z Fine

22Z

32Z

42Z

52Z

